

The Deepings Green Walk

<https://www.deepingsgreenwalk.co.uk/>

Appendix 2 Record of consultation

Record of first consultation carried out October –November 2017

Contents	Page
1. Copy of initial policy summary	
a. consultation letter,	3
b. policy summary, and	4
c. first maps	9
2. Summary of replies	11
3. Copies of written replies	17-65

14 February 2018

Summary of consultation methods

All households in the Deepings (**x5500**) were notified of the proposal in October 2018. This was done with an A4 colour insert in the local printed Deeping Advertiser.

70 letters (sample in this document) were sent by email to key organisations, Councillors, individuals, and landowners during October 2017

Deepings First

Market Deeping & Deeping St James
Neighbourhood Plan

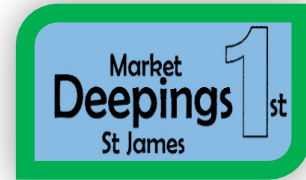

A plan by the community

Please reply to project Lead:

pam.byrd@deepingsgreenwalk.co.uk

16 October 2017

Dear Sir/Madam

Consultation on the Deepings Green Walk - *please reply before 30 November.*

On behalf of The Deepings community, I am seeking your response to an exciting new project arising from the Neighbourhood Planning process. Our initiative impacts on land development proposals in a way that promotes healthy living in the Deepings. The attached explanation of this project is being sent for information and consultation purposes to Parish, District and other Councils, land owners, interested individuals and specialist organisations.

The Deepings Green Walk focuses on improving the design of new developments by first establishing the locations of delightful green spaces and securing sufficient accessible pathways before final Planning decisions are agreed. It is a long term project and has the potential to have a positive impact on the health and well-being of all residents and visitors to the Deepings as it will have benefits for all ages and levels of mobility.

Please take time to read the attached information and let us have your views in writing as soon as possible *but certainly by the end of November 2017*. We would like to know:

1. *Do you support the Deepings Green Walk project?*
2. *How might its development affect you and how are you able to contribute?*
3. *Are there access improvement suggestions or hot-spots we should know about?*
4. *Your name & contact details, including postcode, for follow-up contact*

There is already growing local interest in this initiative and in time, our website will provide updates and feedback on progress. As we gather more support, please be aware that your comments and postcode (excluding address and personal information) may be open for public view.

You may know of somebody or an organisation that will have a particular interest – if so please could you pass this information on to them. Thank you for your help.

With kind regards,

Pam Byrd

Dr. Pamela Byrd *for* Deepings First
Project Lead

- All queries on the project please to: **pam.byrd@deepingsgreenwalk.co.uk**
- If you have some spare time to help with the preparation of the Neighbourhood Plan by contributing to this project, please let us know your particular area of interest.

info@deepingsfirst.org.uk
www.deepingsfirst.org.uk (web site under construction)
@DeepingsFirst
Facebook.com/DeepingsFirst

Deepings First
The Institute
38 Church Street
Deeping St James
Lincolnshire, PE6 8HD

Chair: David Shelton 07900 223 663

The Deepings Green Walk



The Deepings Green Walk is the working title for an ambitious new project arising from the Neighbourhood Planning process. It provides a vision for the future of The Deepings and builds on work previously undertaken in this area. The primary purpose of The Deepings Green Walk is to promote healthy living for people of all ages in The Deepings by guiding the beneficial design of land development, establishing delightful green spaces, and securing accessible pathways throughout our neighbourhood. The Green Walk will improve our ability to access local amenities and to travel safely within the Deepings in alternative ways other than car use. By developing The Green Walk, The Deepings environment will be enhanced in a number of ways.



Rectory Paddock

About The Deepings Green Walk

Protecting
Green
routes

The Deepings Green Walk is both practical and recreational. It consists of three inter-related elements:

The Green Girdle is a 'Green Belt' route that forms a complete 9 mile circuit around the joint area of Market Deeping and Deeping St. James.

The Green Grid is the network of footpaths and green spaces within The Deepings.

Benchmarking and Wayfinding provides plenty of resting points and information boards. The network of footpaths and green spaces will link our amenities and parks in a way that enables residents and visitors to navigate safely across and within the Deepings on foot, by cycle, with a buggy, by wheelchair, or mobility scooter. All paths on the grid will avoid steps, bare earth and gravel surfaces.

Defining
The
Deepings

'The Deepings' is defined as the joint neighbourhoods of Market Deeping Town and the Parish of Deeping St. James. The Deepings bypass forms a clear boundary to the West and North sides with links to countryside routes beyond. The Deepings area includes Frognall and the Nature Reserve to the East, and borders with Deeping Gate to the south of the River Welland. The village of West Deeping is a destination to visit on a list of extended walks for leisure purposes, along with Langtoft, Deeping St. James, Maxey and Northborough. Green routes to these outlying villages, the Peterborough Green Wheel, and areas of open countryside, will be identified and included as spurs from the Green Girdle to encourage exploration of our local natural environment.

Encouraging
Active
Lifestyles

In the Deepings, we aspire to be a healthy community. Health and well-being is greatly improved for people of all ages through the enjoyment of active lifestyles and access to the natural environment. The Deepings Green Walk will benefit residents and visitors by increasing local opportunities for regular walking and cycling activity in our daily lives. The inclusion of frequent resting places throughout the Deepings Green Walk will ensure journeys are achievable. New public art initiatives around the Deepings will also promote the pleasure of outdoor activity. Having ready access to green spaces and clean air will further support our well-being through sensory experience of natural habitats. It is expected that by championing active lifestyles in The Deepings, a positive culture of activity will develop over time from the earliest age through to those of advancing years.



Welland Garden

About The Deepings Green Walk

Improving
Accessibility
for all

The Deepings Green Walk will focus on ensuring all local amenities can be accessed safely by all modes of travel. Our neighbourhood has many amenities that we all need to be able to access frequently i.e. shops, the Health Centre, schools, the Library, Community Centre, bus stops, parks, churches, the Post Offices, public houses, clubs, sports and leisure facilities. Access will be supported a) by identifying and improving any existing problem areas for walkers, and b) by ensuring all new housing and highways development gives priority importance to The Green Walk at the earliest stage of the planning process.

Increasing
Knowledge of
our Heritage

The Green Walk will contribute greatly to increasing resident and visitor knowledge of the history and geography of The Deepings in two main ways: i) By encouraging easy movement around and within The Deepings and ii) through the Benchmarking and Wayfinding aspect with information boards and public art at important places. As well as its distinctive geography and unique physical features, The Deepings has a rich history that includes two Grade 1 listed churches, a Georgian coaching Inn, and having a Town Market since the 13th Century. There are many historic buildings and features within the area that will be incorporated into The Green Walk. Having access, information and education are key ways that our unique heritage can be appreciated and preserved for future generations.

Guiding
Land use and
Development

This project envisages all new development of land to show consideration of how the design and access arrangements will support The Deepings Green Walk and contribute additional green spaces and pathways. Key areas for discussion are:

- > The main entrance to The Deepings from the North – ensuring a wide green vista of trees, hedges and verges on both sides of the main road between the bypass and Towngate West/Towngate East.
- > At the top of Linchfield Road – ensuring a wide green vista of trees, hedges and verges on both sides of the road to include an off-road access route down the Linchfield Road
- > Through Mill Field – creating a wide, green, attractive and accessible route through this natural green space to link the river path at the South of the Deepings to the new green route at the North of Towngate.



South side of Outgang Road

About The Deepings Green Walk

Supporting our local Economy

The Deepings supports a mixed economy of mainly small and medium businesses. These are mostly located in our retail and industrial areas, and also in the provision of services. The Deepings Green Walk will support economic growth by promoting The Deepings as a desirable area to live, work, and set up new business. The local economy will potentially benefit in five main ways as The Deepings Green Walk will:

- > Improve access for employees to walk or cycle to local work
- > Encourage use of local shops, services and leisure facilities for residents and visitors
- > Generate an increase in visitor numbers through establishing The Deepings as a tourist venue through activities such as 'Walk the Walk' and 'Go the Extra Mile'
- > Establish Deepings as a desirable place to set up new business and services
- > Attract and retain employees in the area, and increase the local workforce

Promoting Community Integration

The Green Walk will help to increase social inclusion by creating stronger links between housing developments within The Deepings. This project helps to ensure that residents of all ages are able to integrate and feel part of the local community through improved opportunities to meet and foster neighbourhood relationships. The population of The Deepings has grown considerably over recent years and is set to increase further. The need to continually improve access will change in conjunction with that growth. Social activities such as walking and cycling can be included in events and projects organised by the many community organisations that contribute to social life in The Deepings. The provision of pleasant resting places will also help to support communication and conversation with neighbours. Related public art projects will bring people together.

Leadership of the Green Walk Project

Initially the outline of The Deepings Green Walk is being developed through the Neighbourhood Planning process. When the Register of Support is collated, a full Action Plan will be drawn up that includes specific activity by all relevant organisations with an interest in progressing this project. This is to be a collaborative project, locally managed for the benefit of the whole community. All helpful responses and contributions are invited. Support and suggestions can be registered at the Deepings Community Centre on Douglas Road of the Town Hall.



Mill Field

Establishing **The Deepings Green Walk**

To enable the Deepings Green Walk to develop and integrate across the whole of The Deepings, it will be essential to obtain endorsement and long-term commitment from all organisations that have influence over how the land is allocated and conserved. The Deepings Neighbourhood Plan will include policies that establish consideration of The Deepings Green Walk as a planning factor for most new developments. This will mean either on-site provision of a route, or off-site financial contributions. Support is being sought from South Kesteven District Council (SKDC), Market Deeping Town Council, Deeping St. James Parish Councils, Lincolnshire County Council (LCC) and its Highways Department, the Environment Agency, Anglian Water and others. Support will be essential from key local land owners and housing developers.

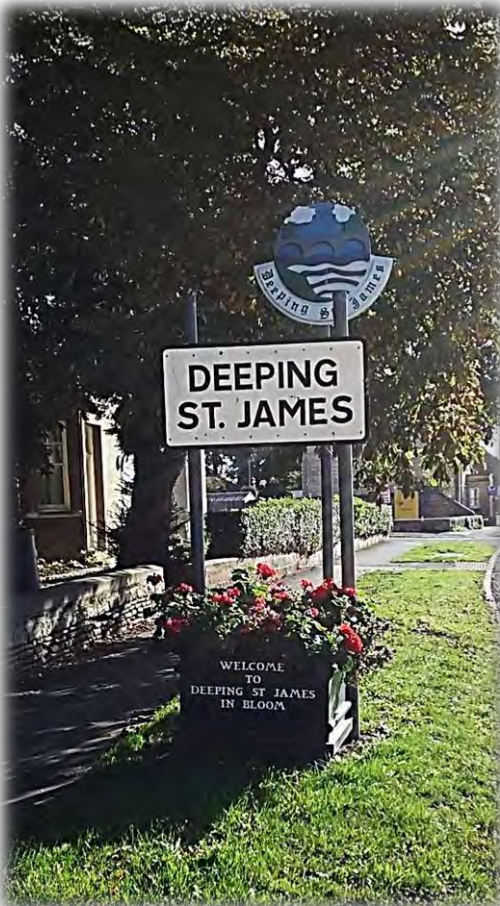

Achieving **The Deepings Green Walk**

Making progress with The Deepings Green Walk will require coordinated funding through a variety of sources and the detail of this will be specified within the Action Planning process. Largely, the key contribution will come through housing layouts that will provide key sections of the route. Also:

Financial contributions from developers towards community health, well-being, and related public art projects

- >LCC Local Transport Plan strategies, investment programmes, maintenance contracts, and SKDC planning processes,
- >Town and Parish Councils allocation of local funding for neighbourhood improvements
- >Local company sponsorship, donations, community fundraising, relevant grant funding, personal contributions and bequests.

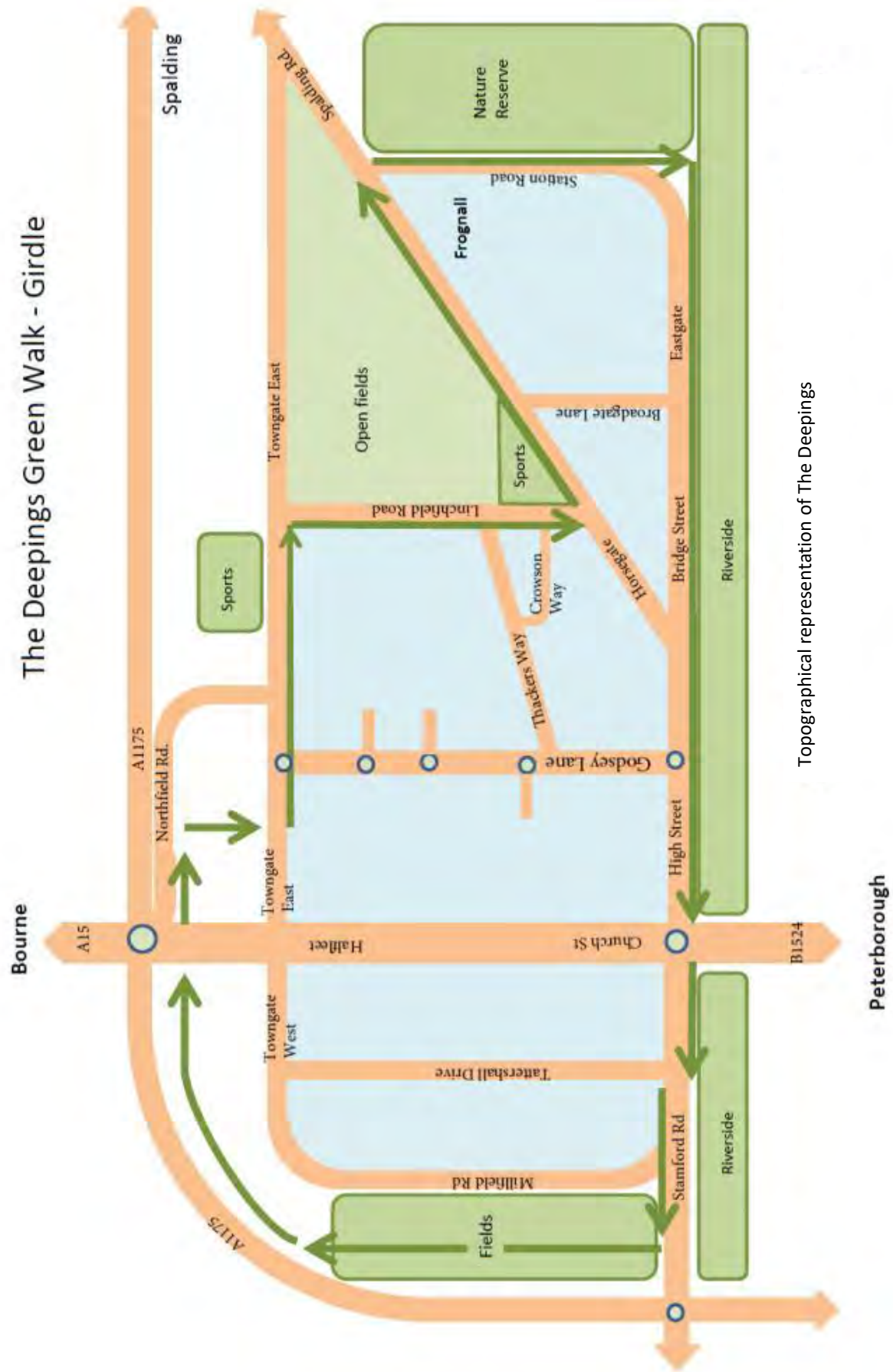

Deeping Green Walk - approx. & indicative only

- Deeping off road
- Deeping on -road
- PBoro routes

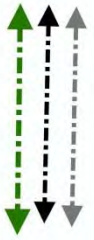

Footpaths within Deepings not shown
Existing River crossing points marked X or proposed

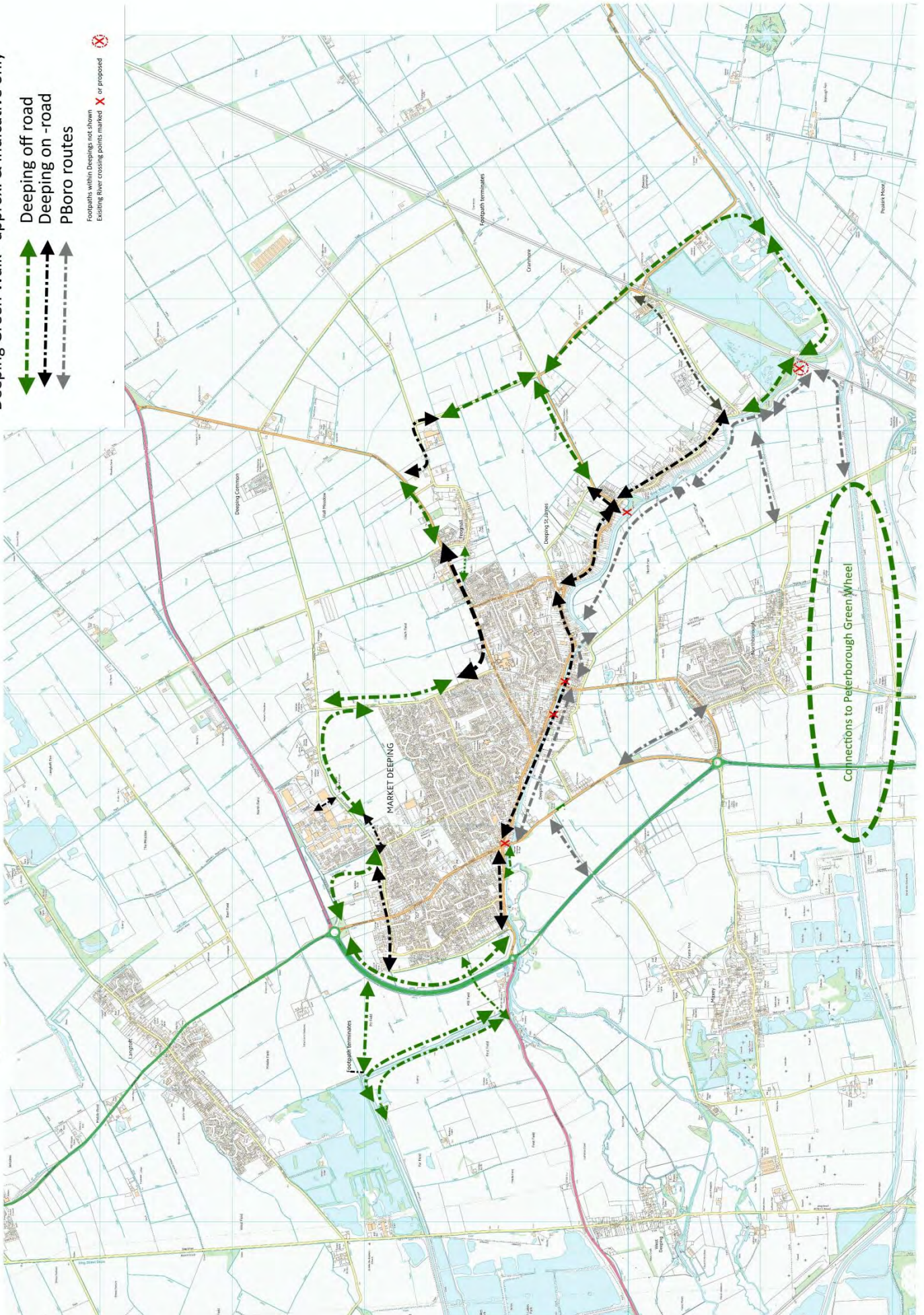

Summary of replies

ID where written reply received	Respondent	Summary of comment made - full text of comments are provided elsewhere
1	MP, John Hayes <i>South Kesteven District Council</i>	Supports. Will help promote healthy living along with protecting and securing open spaces and footpaths in the Deepings
2	SKDC Planning Policy SKDC Councillors Judy Stevens	Supports the purpose of promoting healthy living. Do not use the term 'Green Belt'. Include further employment sites to the north of Deepings (presently excluded). Make contact with landowners. Consult the IDB. Engage with PCC
3	Phil Dilks Stephen Benn Ashley Baxter Robert Broughton Matthew Lee Nick Neilson <i>Lincolnshire County Council</i>	Supportive verbally. Supportive written reply No reply Supportive verbally. No reply No reply Supportive verbally.
	Councillor Rosemary Helen Trollope-Bellew	Acknowledged.
4	Rights of Way & Countryside Access, and Transport Policy, Chris Miller	<u>1.</u> In general terms Lincolnshire County Council is supportive of the principles the project wishes to adopt concerning the provision of accessibility around the project area, linking green infrastructure and seeking improvements to the access network connectivity. The project would contribute to a number of the Statements of Action outlined in the Lincolnshire Rights of Way Improvement Plan. <u>2.</u> Much of the proposal is on existing public rights of way or other highways for which the Council is the Highway Authority all of which will require review for suitability and sustainability. It is also noted that a number of the routes highlighted are not on the public rights of way network and LCC would need to be involved to ensure that any permanent alterations or additions to the network are processed through the relevant legislation. <u>3.</u> Millfield – It is understood that this area is currently subject to a Town and Village Green application and that the land is owned by LCC – Clearly LCC has other interests than just access to consider and this Section's support for the wider project cannot indicate LCC's opinion as to the TVG application.
5	Transport Policy Manager, Ian Kitchen	Local Transport Plan (LTP) includes walking as a sustainable mode of travel with health benefits. But LTP does not address itself to detailed projects.

Agencies		
6	Sustrans	Supports in principle
7	Northern Footpath Forum	<p>Supports as it extends work already underway. <u>Same comments as Peakirk Parish see below, but adds . 1.</u> The Northern Footpath Forum is a constituted voluntary group of local residents and Parish Councillors from six villages south of the River Welland in the Peterborough Local Authority Area. Aims to help all people from every background by encouraging safe access to the countryside by local communities. The NFF was formed in 2008 to encourage the completion of a <i>non-vehicular public access network</i>, linking local villages safely. NFF is affiliated to the Peterborough Local Access Forum (LAF). The area covered by NFF stretches from Werrington in the south, Deeping St James and Market Deeping in the north, the A15 in the west and the old A1073 in the east. It is split in half north/south by the River Welland and east/west by the Spalding to Peterborough railway, which make crossing those two barriers safely one of our prime objectives. <u>2.</u> The Northern Footpath Forum is working with Deeping St James Parish Council in promoting a project to install a footbridge across the River Welland. This will provide access for local residents and visitors to an area of considerable historic, ecological and recreational value, to promote healthier lifestyles through walking and, most particularly, to improve safety for people crossing the river who currently often use the new rail bridge (illegally) for this purpose. The Welland Footbridge Project aims to enable better and safer accessibility to local villages on both sides of the county border without using a vehicle. The project has considerable support from local government, residents and a wide range of stakeholders. Planning permission is in place and remaining consent (Flood Defence Consent) is expected to be forthcoming soon, so the project is virtually ready to go. The project has been carefully costed, including comprehensive site surveys, and total costs are estimated to be about £200,000 (including a 10% contingency). Once funding is in place the project is expected to start in Autumn 2018 and complete by Spring 2019.</p>
8	Peterborough Environment City Trust	<p><u>1.</u> PECT is always in favour of developments that help enhance local green spaces and which will have a positive impact on the health and well-being of local communities. <u>2.</u> PECT does not currently have any projects in Deeping, but we are looking to develop a project to encourage more people to use the Green Wheel, part of which links up to the Green Walk. We are also happy to share any information about the project through our social media channels. We have a long-term Forest for Peterborough project, which aims to plant a tree for every resident in the city. We are looking to expand this beyond the borders of the city so funding dependent, we would be able to contribute to any tree/hedge planting required along the route.</p>
Other District Councils		
9	Peterborough City Council, Transport Team	Support, as it will have a positive impact on walking and cycling. Suggested making connections with Peterborough Access Forum and Cycle Forum

	Parish Councils	
10	West Deeping Parish Council	<p>1. Stressed importance of continued upkeep of the important A1175 footpath route into the town centre. 2. The Public footpath leading from Molecey Mill to The Lane in West Deeping is used by a number of walkers and walking groups. It crosses land that has recently been designated for gravel extraction (MS29-SL) by LCC. Support continued access along this route; an imaginative and community friendly development would also be appreciated. 3. The above footpath is part of a circular route that returns to Market Deeping from King St just south of West Deeping, via Maxey Mill and thence along the south side of the Welland into MD. This is a walk used by a number of walking groups including our own village one. 4.The footpath from Millfield Rd. crosses Mill Field and the A15 exiting onto the A1175. It is not used so much but links into public rights of way on the east side of Millfield Rd and as such is a useful link for those wishing to walk west from north west MD. 5. Our village Heritage group have done a lot of work on the route of the old Stamford canal or navigation. An interpretation board alongside the A1175 near to Molecey Mill and others in WD & Tallington explain the history and route of a canal that dated from Elizabethan times and was probably the oldest in England. Its route continues into MD terminating at the Deeping Gate locks - explore the history of the MD end as part of your initiative</p>
	Langtoft Parish Council	No reply
	Northborough Parish Council	No reply
11	Peakirk Parish Council	<p>a. Different names can confuse. What is the difference between The Green Belt, The Green Girdle, The Green Grid, The Green Walk and Green Space? We understand that Green Belt, Green Grid and Local Green Space have accepted definitions in planning terms. This area does not have a Green Belt. b. Peterborough City Council's Open Space Strategy for the current Local Development is based on the Peterborough Green Grid, which identifies areas of potential Green Infrastructure development. Is this a similar idea? c. Local Green Space is defined by the National Planning Policy Framework Planning Practice guidance. d. Deeping Lakes SSSI [the Nature Reserve need location corrected . This is not the case. e.The Deeping Walk map shows a variety of options towards the east. How does this tie in with the previous diagram? f. The bridge we are aiming to build across the River Welland, upstream from the railway bridge is marked as a possible link to the Peterborough Green Wheel, but it is unclear how this relates to the Green Girdle, if at all. If aiming to use the Deepings Green Walk from the bridge to access Deeping Lakes, how would you do this? Many dog walkers and U3A groups already use the track from Casey's Corner down to the riverbank and this would be a popular route. g. The map shows several routes that are already designated Public Rights of Way. Distinguish these from 'gaps' where future provision needs to be developed.</p>
	Landowners	
12	Bidwells for Rathbone Trust, land east of tesco, west of Linchfield	<p>1. Supportive.The idea has potential to positively impact on health and well being of residents. 2. Their site is a proposed allocation in the 2017 draft Local Plan and the Green Walk will pass through part of the land. 3. They will accommodate reasonable proposals. But exact route must remain indicative. Masterplanning exercise must proceed before exact route defined. 4. Present perimeter tree planting could be included.</p>
	Larkfleet. Homes	Discussed by phone. Verbal interest expressed. Meeting due.

13	Armstrong Rigg for London & Economic Properties	<p><u>1.</u> London & Economic Properties are actively involved in the progression of a planning application for a residential development. <u>2.</u> The land in question is directly affected by the proposed off-road Green Walk route which currently proposes running along the eastern boundary of the site. <u>3.</u> While the applicant supports the green walk proposals, the current route will directly impact on the proposed access to the site, which along with access of Burchnall Close is the most appropriate in terms of highway safety for the site. <u>4.</u> The Green Walk has been proposed on both the eastern side and western side of Linchfield Road and will have a direct impact on the access to the site. The Green Walk would therefore impede the delivery of a housing allocation and would therefore be contrary to Policy DEC1 of the Site Allocation and Policies Development Plan Document (2014). We are of the view that there is no need for the Green Walk to be in place on both sides of Linchfield Road as there are a number of considerable pedestrian benefits being provided within the scheme itself. <u>5.</u> The proposed scheme will retain Public Rights of Way which enable direct access from the site to the village centre and associated services. As a result of retaining these routes residents will be within walking distance of the majority of key services and public transport facilities in the village. The retention of the two PROW already supports the objectives of the Green Walk as set out in the consultation document and we believe the inclusion of the Green Walk along the eastern boundary of the site will have no further benefits in addition to its provision along the eastern side of Linchfield Road.</p>
	Deeping St James United Charites	No reply
14	Lincolnshire County Council, Estates - Site at Millfield.	<p><u>1.</u> LCC supports the broad aims and objectives of the project, namely to promote healthy living for people of all ages by establishing green spaces, and securing accessible pathways throughout The Deepings. Promoting alternative means of transport to the private car is also acknowledged as being a notable benefit. <i>However, LCC cannot support the proposed route as shown on the plan attached to your consultation letter of October 2017 for the reasons detailed below.</i> <u>2.</u> The Mill Field is located to the west of Millfield Road and forms part of LCC's County Farms Estate portfolio. As landowner, LCC maintains and manages this portfolio in the wider public interest. LCC is currently promoting the site for residential development and South Kesteven District Council has chosen the site as a preferred allocation site within its emerging Local Plan (DEP1-H2: Circa 200 dwellings). <u>3.</u> Work is currently ongoing to develop a masterplan for the site and LCC would welcome your input into this process with a view to incorporating a safe and accessible green route. If you are keen to be involved, then I would look to facilitate these discussions early in the new year. <u>4.</u> Residential development of the site would provide an opportunity to maximise green routes and public open space on the Mill Field. Identifying and/or designating green walking routes in advance of the master-planning process would fail to achieve the site's full potential. <u>5.</u> In light of the above, it is premature to 'agree' a green walking route through the Mill Field that could negatively impact upon delivery of the proposed allocation site. <u>6.</u> A public right of way (PROW) transects the site at a point approximately 370m to the north of the Millfield Lane/B1166 junction. The PROW leads to White House Farm in the west and through residential properties to the east (Tattershall Drive, Meadway). This PROW provides a narrow passage across Mill Field and the general public are not permitted to enter the wider land, which is in agricultural use. Improvements to the existing PROW can be addressed as part and parcel of the master-planning process</p>

	Other agencies, companies and individuals	
15	Alston Country Homes	Supports. Raised issue of pinchpoint near Vergette Court (Towngate West)
16	Feoffe Educational Foundation	Raised queries about impact on farm tenants.
17	Resident and Town Councillor Adam Brookes	Promoting key feature in Green Walk east-west across John Eve Field , detailed proposals advanced.
18	Resident and Town Councillor, Colin Gamble	Supports. Very keen to help promote the idea.
19	Resident , Lucy Smith	Supports. Maps needs to be clearer. No clear ref to wheelchair access needs. Queries use of language, 'open fields' vs 'fields'. 'natural envionment' when it is not
20	Resident, George Shelton	Dissapointed that no provision is made for horse riders. Makes some positive suggestions

Copies of replies



HOUSE OF COMMONS

LONDON SW1A 0AA

D Shelton Esq
Chair, Deepings First
The Institute
38 Church Street
Deeping St James
Lincs PE6 8HD

6 November 2017

Dear Mr Shelton,

Thank you for your recent correspondence which was received at my office on 20th October.

I was interested to learn about the Deepings Green Walk project, which I fully support. This initiative will help promote healthy living, along with protecting and securing green spaces and footpaths in the Deepings.

If I can be of any assistance with the project please let me know.

With very best wishes.

Yours sincerely,

A handwritten signature in blue ink, appearing to read 'John Hayes', with a long horizontal stroke extending to the right.

The Rt Hon John Hayes CBE MP
South Holland & The Deepings

South Kesteven District Council

Council Offices, St. Peter's Hill
Grantham, Lincolnshire, NG31 6PZ
Tel: 01476 40 60 80
www.southkesteven.gov.uk



Spatial and Economic Growth

Your ref: SW/Deepings Green Walk

Dr Pam Byrd
Via email

Please ask
for: Sarah Watson
Direct line: 01476 406456
Email: s.watson@southkesteven.gov.uk

Date: 30 November 2017

Dear Dr Byrd,

Many thanks for consulting the District Council on the proposed Deeping Green Walk. We support the principle of the proposal and welcome its inclusion in the Deepings' Neighbourhood Plan.

We would like to make the following comments:

1. We support the purpose of the Deepings Green Walk, which is 'to promote healthy living for people of all ages...'.
2. Protecting Green Routes: You should not use the term 'Green Belt', which has a very specific meaning in planning terms.
3. The future employment sites to the north of the Deepings seem to have been excluded from the Green Walk. We would encourage you to include these areas within the project.
4. We know you are making contact with some landowners and would encourage you to make sure all landowners have been contacted.
5. You should ensure the Welland and Deeping IDB (Internal Drainage Board) is consulted as some of the walking routes will follow some the ditches and drains that they maintain.
6. If you have not already done so, you should engage with Peterborough City Council, as an adjoining authority.

Yours sincerely

S Watson

Sarah Watson
Planning Policy Officer



Gordon Smith <gordini36@gmail.com>

Fwd: RE: Consultation

1 message

Pam Byrd <pam.byrd@deepingsgreenwalk.co.uk>
Reply-To: Pam Byrd <pam.byrd@deepingsgreenwalk.co.uk>
To: gordini36@gmail.com

16 January 2018 at 15:54

----- Original Message -----

From: Cllr Phil Dilks <P.Dilks@southkesteven.gov.uk>
To: Pam Byrd <pam.byrd@deepingsgreenwalk.co.uk>
Date: 16 October 2017 at 12:26
Subject: RE: Consultation

Thanks Pam,

I will respond in more detail in due course, but meanme please be assur ed that I am very supportv e of the Green Walk inia v e and will do whatever possible to help make it happen!

Best regards

Phil

Phil Dilks

Serving Deeping St James on South Kesteven District Council and DSJ Parish Council

From: Pam Byrd [mailto:pam.byrd@deepingsgreenwalk.co.uk]
Sent: 16 October 2017 10:03
To: Cllr Phil Dilks <P.Dilks@southkesteven.gov.uk>
Subject: Consultaon

Dear Phil

Please could you read and reply to this letter and attachment.

Many thanks

Pam Byrd

The information contained in this e-mail along with any attachments may be confidential, legally privileged or otherwise protected from disclosure. It is intended for the named individual(s) or entity who is/are the only authorised recipient(s). If this message has reached you in error please notify the sender immediately and delete it without review.

Email is not secure and may contain viruses. We make every effort to ensure email is sent without viruses, but cannot guarantee this and recommends recipients take appropriate precautions. We may monitor email traffic data and content in accordance with our policies and English law.



Gordon Smith <gordini36@gmail.com>

Fwd: The Deepings Green Walk1 message

Pam Byrd <pam.byrd@deepingsgreenwalk.co.uk>
Reply-To: Pam Byrd <pam.byrd@deepingsgreenwalk.co.uk>
To: gordini36@gmail.com

16 January 2018 at 15:57

----- Original Message -----

From: Chris Miller <Chris.Miller@lincolnshire.gov.uk>
To: "info@deepingsfirst.org.uk" <info@deepingsfirst.org.uk>
Cc: "pam.byrd@deepingsgreenwalk.co.uk" <pam.byrd@deepingsgreenwalk.co.uk>
Date: 30 November 2017 at 12:29
Subject: The Deepings Green Walk

Dear Dr Byrd,

Thanks you for your document and consultation requiring comments from this authority. The following are the comments of the Countryside Section which predominantly deals with natural environment matters and public rights of way. Whilst other area of the Council may wish to make separate representations please consider this Section to be leading on matters concerning public access.

1.Do you support the Deepings Green Walk project?

In general terms Lincolnshire County Council is supportive of the principles the project wishes to adopt concerning the provision of accessibility around the project area, linking green infrastructure and seeking improvements to the access network connectivity. The project would contribute to a number of the Statements of Action outlined in the Lincolnshire Rights of Way Improvement Plan ([LINK](#))

2.How might its development affect you and how are you able to contribute?

Much of the proposal is on existing public rights of way or other highways for which the Council is the Highway Authority all of which will require review for suitability and sustainability. It is also noted that a number of the routes highlighted are not on the public rights of way network and LCC would need to be involved to ensure that any permanent alterations or additions to the network are processed through the relevant legislation.

3.Are there access improvement suggestions or hot-spots we should know about?

Millfield – It is understood that this area is currently subject to a Town and Village Green application and that the land is owned by LCC – Clearly LCC has other interests than just access to consider and this Section's support for the wider project cannot indicate LCC's opinion as to the TVG application.

I would welcome the opportunity to meet with the project board in the New Year to discuss the proposal and to assist in guiding the individual elements and implementation where possible.

Chris Miller MIPROW

Team Leader – Countryside Services

Environmental Services

Lincolnshire County Council

☎ 01522 782070 x53091

✉ countryside_access@lincolnshire.gov.uk

🌳 Save a tree. Don't print this e-mail unless it's really necessary.

----- Note: We are a Microsoft Office site. Our base version is 2010. Please make sure that files you send can be read in this format. Any form of reproduction, dissemination, copying, disclosure, modification, distribution and/or publication of this e-mail is strictly prohibited save unless expressly authorised by the sender. The information contained in this message is intended for the named recipients only. It may contain privileged and confidential information and if you are not the addressee or the person responsible for delivering this to the addressee, you may not copy, distribute or take action in reliance on it. If you have received this message in error, please notify the sender(s) immediately by telephone. Please also destroy and delete as soon as possible the message from your computer. *****



Gordon Smith <gordini36@gmail.com>

RE: Deepings Walk

1 message

Ian Kitchen <Ian.Kitchen@lincolnshire.gov.uk>
To: Gordon Smith <gordini36@gmail.com>

9 October 2017 at 10:41

Good morning Mr Smith,

Thank you for sight of your proposed Deepings Walk document.

In terms of the Local Transport Plan, it sets out the overarching transport strategy across the county which, naturally, includes encouraging walking as a sustainable mode of travel (compared to car use) and as a way of encouraging a healthier lifestyle through exercise. The LTP itself does not set out a list of detailed proposals to achieve these outcomes.

However, I have shared your aspirations with colleagues in both our Public Rights of Way and Public Health teams who are happy to discuss this further with you and will be in touch shortly. Unfortunately, we are all in the middle of an office move this week so it may take slightly longer to get back to you than we would normally hope to.

Kind regards

Ian

Ian Kitchen

Transport Policy Manager ,

Environment and Economy

Unit 7, Witham Park House, Waterside South, LINCOLN LN5 7JN

Tel : (01522) 553058



From: Gordon Smith [mailto:gordini36@gmail.com]
Sent: 04 October 2017 10:38
To: Ian Kitchen
Subject: Fwd: Deepings Walk

Dear Mr Kitchen

I represent Deeping First (web site in preparation) who work with two Parish Council's producing a Neighbourhood Plan. As part of that we are progressing a policy to promote non-car access improvements across The Deepings -please see the attached preliminary documents explaining the Deeping Walk.

Plainly much of the work necessary to create new routes will be picked up by negotiations on planning applications, but that in turn will require some explicit support from strategic policy development at the County level . Your own LTP4 offers generalized support for this sort of initiative, but I would like to ask if any of your own work (relevant to the Deepings) might support our own policy development, or indeed whether you might offer some leads on work we should carry out.

The matter is of considerable short term importance given:

- large scale planning applications are due to be received in the Deepings
- we want to secure appropriate recognition in the next Transport Plan, South Kesteven's own emerging Local Plan, our own Neighbourhood Plan

I appropriate my question is somewhat open ended; I would be happy to meet you to review this project if that suited. If you are not the right person I would appreciate it if you would pass the query on

Gordon Smith,
for Deeping First

36 Stamford Road, Market Deeping, PE6 8AB

----- Forwarded message -----

From: Richard Fenwick <Richard.Fenwick@lincolnshire.gov.uk>
Date: 4 October 2017 at 08:54
Subject: RE: Deepings Walk
To: Gordon Smith <gordini36@gmail.com>

Good morning Mr. Smith,

Our Transport Policy Manager, Ian Kitchen, is the custodian of the Local Transport Plan and may be able to assist you. His email address is ian.kitchen@lincolnshire.gov.uk

Kind regards,

Richard

Richard Fenwick IEng FIHE

Alliance Works Contract Manager
Lincolnshire County Council
Environment and Economy Directorate
Infrastructure Commissioning
Unit 7
Witham Park House
Waterside South
Lincoln
LN5 7JN

01522 782070

cschighways@lincolnshire.gov.uk

www.lincolnshire.gov.uk

From: Gordon Smith [mailto:gordini36@gmail.com]
Sent: 03 October 2017 13:58
To: Richard Fenwick
Cc: Pam Byrd
Subject: Re: Deepings Walk

Dear Richard

Thank you for the reply. Please let me have the relevant contact for the LTP4 as we would like to engage with their policy development. I attach a briefing note on the Deeping Walk that explains our perspective.

This is work being carried out to support the development of a Neighborhood Plan.

Gordon

On 25 September 2017 at 15:32, Richard Fenwick <Richard.Fenwick@lincolnshire.gov.uk> wrote:

Good afternoon Mr. Smith,

I apologise for the delayed response, but your inquiry regarding investment strategies ended up with me and I wanted to take some time to check with the Local Highways manager to make sure I was giving you accurate information.

The version of the Local Transport Plan (LTP4) on the website is the most recent, I have checked with the custodian of the document and it tends to be a more high level strategy. Unfortunately there are no specific investment

strategies in place for the Deepings and I am told there are no plans as such for walking strategy investment there from the local team.

Please let me know if there is anything else I can help with.

Kind regards,

Richard

Richard Fenwick IEng FIHE
Alliance Works Contract Manager
Lincolnshire County Council
Environment and Economy Directorate
Infrastructure Commissioning
Unit 7
Witham Park House
Waterside South
Lincoln
LN5 7JN

01522 782070
cschighways@lincolnshire.gov.uk
www.lincolnshire.gov.uk

----- Note: We are a Microsoft Office site. Our base version is 2010. Please make sure that files you send can be read in this format. Any form of reproduction, dissemination, copying, disclosure, modification, distribution and/or publication of this e-mail is strictly prohibited save unless expressly authorised by the sender. The information contained in this message is intended for the named recipients only. It may contain privileged and confidential information and if you are not the addressee or the person responsible for delivering this to the addressee, you may not copy, distribute or take action in reliance on it. If you have received this message in error, please notify the sender(s) immediately by telephone. Please also destroy and delete as soon as possible the message from your computer. *****



Gordon Smith <gordini36@gmail.com>

Fwd: RE: Consultation

1 message

Pam Byrd <pam.byrd@deepingsgreenwalk.co.uk>
Reply-To: Pam Byrd <pam.byrd@deepingsgreenwalk.co.uk>
To: gordini36@gmail.com

16 January 2018 at 15:55

----- Original Message -----

From: Dawn Mclean <Dawn.Mclean@sustrans.org.uk>
To: Pam Byrd <pam.byrd@deepingsgreenwalk.co.uk>
Cc: Peter Bate <Peter.Bate@sustrans.org.uk>
Date: 17 October 2017 at 09:46
Subject: RE: Consultation

Dear Pam

Thank you for your email and the consultaon documents for the Deepings Green Walk, which I will forward to our Network Development Manager for the South Midlands, Peter Bate, for a response.

I wish you every success with the route which looks great and having lived in the Deepings for a number of years until just recently, will be most welcome I'm sure.

Kind regards

Dawn

Dawn McLean

Work: Tuesday to Thursday 08.30 to 16.30

Administration Officer

East of England

Sustrans

Keebles Chambers

18 Cowgate

Peterborough

PE1 1NA

01733 319981

Dawn.mclean@sustrans.org.uk



From: Pam Byrd [mailto:pam.byrd@deepingsgreenwalk.co.uk]
Sent: 16 October 2017 10:20
To: Dawn Mclean
Subject: Consultaon

Dear Dawn

Please could you read and reply to this letter and attachment.

Many thanks

Pam Byrd

Sustrans is the charity making it easier for people to walk and cycle. We are engineers and educators, experts and advocates. We connect people and places, create liveable neighbourhoods, transform the school run and deliver a happier, healthier commute. Join us on our journey. <http://www.sustrans.org.uk/>

Sustrans Limited. Registered Office - Sustrans, [2 Cathedral Square, College Green, Bristol, BS1 5DD](#). Registered Charity 326550 (England & Wales), SC039263 (Scotland). Company Limited by Guarantee No: 1797726 Company Registered in England.

Sponsor a Mile of the National Cycle Network, the perfect gift for every cyclist.
<http://www.sustrans.org.uk/mymile>

Comments on the Deeping Green Walk consultation

Nov 2017

Sally Jackson Secretary Northern Footpath Forum.

The Northern Footpath Forum is a constituted voluntary group of local residents and Parish Councillors from six villages south of the River Welland in the Peterborough Local Authority Area. We aim to help all people from every background by encouraging safe access to the countryside by local communities.

The NFF was formed in 2008 to encourage the completion of a non-vehicular public access network, linking local villages safely. NFF is affiliated to the Peterborough Local Access Forum (LAF). Two of our members are also members of this group.

The area covered by NFF stretches from Werrington in the south, Deeping St James and Market Deeping in the north, the A15 in the west and the old A1073 in the east. It is split in half north/south by the River Welland and east/west by the Spalding to Peterborough railway, which make crossing those two barriers safely one of our prime objectives.

The Northern Footpath Forum is working with Deeping St James Parish Council in promoting a project to install a footbridge across the River Welland. This will provide access for local residents and visitors to an area of considerable historic, ecological and recreational value, to promote healthier lifestyles through walking and, most particularly, to improve safety for people crossing the river who currently often use the new rail bridge (illegally) for this purpose. The Welland Footbridge Project aims to enable better and safer accessibility to local villages on both sides of the county border without using a vehicle

The project has considerable support from local government, residents and a wide range of stakeholders. Planning permission is in place and remaining consent (Flood Defence Consent) is expected to be forthcoming soon, so the project is virtually ready to go. The project has been carefully costed, including comprehensive site surveys, and total costs are estimated to be about £200,000 (including a 10% contingency). Once funding is in place the project is expected to start in Autumn 2018 and complete by Spring 2019.

1. The NFF supports the Deepings Green Walk project and would like to be actively involved in the decisions about its future routes.
2. We have contacts and expertise both locally and wider that may help future projects. We would also be keen for you to make use of any information/ help that we can provide.
3. We have the following comments on the current consultation.
 - The Name.

We were confused by the different names given to different aspects of the project.

 - What is the difference between The Green Belt, The Green Girdle, The Green Grid, The Green Walk and Green Space?
 - We understand that Green Belt, Green Grid and Local Green Space have accepted definitions in planning terms.
 - This area does not have a Green Belt.
 - Peterborough City Council's Open Space Strategy for the current Local Development is based on the Peterborough Green Grid, which identifies areas of potential Green Infrastructure development. Is this a similar idea?
 - Local Green Space is defined by the National Planning Policy Framework Planning Practice guidance. 'Local Green Space designation is for use in Local Plans or Neighbourhood Plans. These plans can identify on a map ('designate') green areas for special protection.' Designation as a LGS gives the same protection as a Green Belt.

Please could you explain where these terms are appropriate and show them on a map to avoid confusion to developers and users.

- The Map.

There are 2 maps/diagrams in the consultation document.

- The Deepings Green Walk Girdle diagram shows Deeping Lakes SSSI [the Nature Reserve] as being adjacent to Station Road. This is not the case. This area is in private ownership right down past the railway line.
- The Deeping Walk map shows a variety of options towards the east. How does this tie in with the previous diagram?
- The bridge we are aiming to build across the River Welland, upstream from the railway bridge is marked as a possible link to the Peterborough Green Wheel, but it is unclear how this relates to the Green Girdle, if at all. If you were aiming to use the Deepings Green Walk from the bridge to access Deeping Lakes, how would you do this? Many dog walkers and U3A groups already use the track from Casey's Corner down to the riverbank and I'm sure this would be a popular route.
- The map shows several routes that are already designated Public Rights of Way. Would it be possible to distinguish these from 'gaps' where future provision needs to be developed?

Thank you for asking us to contribute to this exciting project.

Sally Jackson, Secretary Northern Footpath Forum
1 St Pegas Road
Peakirk
Peterborough
PE6 7NF
Jackson.sallyann@gmail.com



Gordon Smith <gordini36@gmail.com>

Fwd: RE: Consultation1 message

Pam Byrd <pam.byrd@deepingsgreenwalk.co.uk>
Reply-To: Pam Byrd <pam.byrd@deepingsgreenwalk.co.uk>
To: gordini36@gmail.com

16 January 2018 at 15:55

----- Original Message -----

From: Kari-ann Whitbread <kari-ann.whitbread@pect.org.uk>
To: "pam.byrd@deepingsgreenwalk.co.uk" <pam.byrd@deepingsgreenwalk.co.uk>
Date: 19 October 2017 at 11:10
Subject: RE: Consultation

Dear Pam,

I've been passed your consultaon documen t by Selina who has asked me to respond on behalf of PECT. Please see our response below:

1. Do you support the Deepings Green Walk project?

Yes, PECT is always in favour of develo pments that help enhance local green spaces and which will have a posit ive impact on the healt h and well-being of local communit ies.

2. How might its development affect you and how are you able to contribute?

PECT does not currently have any projects in Deeping, but we are looking to develo p a project to encourage more people to use the Green Wheel, part of which links up to the Green Walk. We are also happy to share any informatio n about the project through our social media channels. We have a long-term Forest for Peterborough project, which aims to plant a tree for every resident in the city. We are looking to expand this beyond the borders of the city so funding dependent, we would be able to contribute to any tree/hedge planting required along the route.

3. Are there access improvement suggestions or hot-spots we should know about?

Sorry, I don't know t he area well e ough t o comment here.

4. Your name & contact details, including postcode, for follow-up contact

Details belo w.

Kari-ann Whitbread
Fundraising Manager

Peterborough Environment City Trust

The Green House
1st Floor,
4-6 Cowgate
Peterborough
PE1 1NA

T 01733 866448
E kari-ann.whitbread@pect.org.uk
W www.pect.org.uk
F 01733 553716



Sign up to our monthly e-newsletter to hear all our latest news and events first!



Peterborough Environment City Trust is a company limited by guarantee registered in England and Wales with company number 2834975. Its registered office is The Green House, 4-6 Cowgate, Peterborough PE1 1NA. Registered Charity No 1023929. VAT Reg No. 219 7556 77.

The Deepings Green Walk focuses on improving the design of new developments by first establishing the locations of delightful green spaces and securing sufficient accessible pathways before final Planning decisions are agreed. It is a long term project and has the potential to have a positive impact on the health and well-being of all residents and visitors to the Deepings as it will have benefits for all ages and levels of mobility.

From: Pam Byrd [<mailto:pam.byrd@deepingsgreenwalk.co.uk>]
Sent: 16 October 2017 10:22
To: info
Subject: Consultation

Dear Selena

Please could you read and reply to this letter and attachment.

Many thanks

Pam Byrd



Gordon Smith <gordini36@gmail.com>

Re: Deepings Green walk - Consultation on a new project

1 message

Lewis Banks <lewis.banks@peterborough.gov.uk>

20 November 2017 at 15:38

To: Gordon Smith <gordini36@gmail.com>

Cc: Iftikhar Ahmed <iftikhar.ahmed@peterborough.gov.uk>, Lee Moore <Lee.moore@peterborough.gov.uk>, Fisher James <james.fisher@peterborough.gov.uk>

Dear Gordon

I am sorry for the delay in responding to you. We are happy to support these proposals as they will have a positive impact on walking and cycling in the area and we can discuss the details further at a later date when appropriate. You may wish to forward these plans onto the Peterborough Cycle Forum and the Peterborough Access Forum if you have not already done so as I imagine they would be supportive. We can supply contact details for both organisations if needed.

If you need anything further from us at this stage please let us know.

Kind regards

Lewis Banks

Principal Sustainable Transport Planning Officer

Transport and Infrastructure Planning Team

Peterborough City Council

Town Hall

Bridge Street

Peterborough

PE1 1HQ

Email: lewis.banks@peterborough.gov.uk

Tel: (01733) 317465

Fax: (01733) 453457

To find out more about Peterborough City Council please go to:

www.peterborough.gov.uk or visit www.travelchoice.org.uk

Please consider the environment before printing this email



On 14 November 2017 at 09:11, Gordon Smith <gordini36@gmail.com> wrote:

Dear Sirs,

I have not received an acknowledgment and ask if this has reached you. I am uncertain who may take a lead at PCC so have copied you all in. Equally, you may think other parties may have an interest, in which case please let me know. In a nutshell, we are keen to engage with your Council as the idea extends the Green Wheel into Lincolnshire. Whilst we would welcome a more positive engagement, it may be that you would just like to receive occasional updates from us, in which case please let me know

We would like to draw together initial views by the end of this month. Please note a web site on the topic is now active at <https://www.deepingsgreenwalk.co.uk/>.

Thanks

Gordon Smith 07789 483134

for Deeping First

(representing the forward planning interests of Market Deeping Town Council and Deeping Gate Parish Council)

----- Forwarded message -----

From: Gordon Smith <gordini36@gmail.com>
Date: 17 October 2017 at 19:06
Subject: Fwd: Deepings Green walk - Consultation on a new project
To: iftikhar.ahmed@peterborough.gov.uk

Dear Ifikhar,

I see Lewis is away, so copied to you in case others may want to take an interest in his absence.

Gordon

----- Forwarded message -----

From: Gordon Smith <gordini36@gmail.com>
Date: 17 October 2017 at 19:01
Subject: Fwd: Deepings Green walk - Consultation on a new project
To: Lewis.banks@peterborough.gov.uk
Cc: Lee.moore@peterborough.gov.uk, darren.sharpe@peterborough.gov.uk, Pam Byrd
<pam@byrdassociates.ltd.uk>

Dear Lewis, (also Lee and Darren)

Lewis, you were on leave when I rang, so apologies for sending this to you cold.

I attach a consultation document forming part of the preparation for the Deepings Neighbourhood Plan - it is being sent out for consultation with a variety of organisations and you have been identified by PECT as the relevant contact for Peterborough Council. If there are others who may take an interest please let me know .

In broad terms it is a proposal that builds on the success of the PB Green Wheel but with a greater focus on healthy living. We will shortly have a dedicated website that you may want to sign-post from your own 'Travel Choices' site. However I suggest your key initial input may well be to provide indications of how it may knit with your own policies and programmes.

It would be helpful to have a written response as we will be publishing all comments, but please don't hesitate to phone if you have any queries.

regards

Gordon Smith
for Deepings First
07789 483134

Note: At the suggestion of the Northern footpath Forum, this is also sent for comments to:

- Lee.moore@peterborough.gov.uk
- darren.sharpe@peterborough.gov.uk



Gordon Smith <gordini36@gmail.com>

Fwd: Re: Consultation

1 message

Pam Byrd <pam.byrd@deepingsgreenwalk.co.uk>
 Reply-To: Pam Byrd <pam.byrd@deepingsgreenwalk.co.uk>
 To: gordini36@gmail.com

16 January 2018 at 15:54

----- Original Message -----

From: Stowe Iain <iain.stowe@abelgratis.com>
 To: Pam Byrd <pam.byrd@deepingsgreenwalk.co.uk>
 Date: 16 October 2017 at 12:16
 Subject: Re: Consultation

Pam,

Gordon has indeed spoken with me and I am happy to respond on behalf of West Deeping;

- 1) A number of our residents cycle into Market Deeping using the foot path alongside the A1175. Occasionally some will walk. Continued upkeep of this route into the town centre would be appreciated.
- 2) The Public footpath leading from Molecey Mill to The Lane in West Deeping is used by a number of walkers and walking groups. It crosses land that has recently been designated for gravel extraction (MS29-SL) by LCC. Support for continued access along this route whilst extraction takes place would be appreciated. Subsequently the land will be restored and support for a continuation of the right of way and an imaginative and community friendly development would also be appreciated.
- 3) The above footpath is part of a circular route that returns to Market Deeping from King St just south of West Deeping, via Maxey Mill and thence along the south side of the Welland into MD. This is a walk used by a number of walking groups including our own village one.
- 4) The footpath from Millfield Rd. crosses Mill Field and the A15 exiting onto the A1175. It is not used so much but links into public rights of way on the east side of Millfield Rd and as such is a useful link for those wishing to walk west from north west MD.
- 5) Our village Heritage group have done a lot of work on the route of the old Stamford canal or navigation. An interpretation board alongside the A1175 near to Molecey Mill and others in WD & Tallington explain the history and route of a canal that dated from Elizabethan times and was probably the oldest in England. Its route continues into MD terminating at the Deeping Gate locks I believe so you might wish to explore the history of the MD end as part of your initiative.

I am sure WD Parish Council would wish to be supportive of the plans you outline for Market Deeping so if you feel we can be of use in the future please do not hesitate to get in touch. We are in the middle of changing Clerks at present so I would be your best contact over the next few months.

Iain

Kind regards

Iain Stowe Chairman - WDPC

H; 00 44 (0)1778 346779

M; 07572 995160

On 16 Oct 2017, at 10:28, Pam Byrd <pam.byrd@deepingsgreenwalk.co.uk> wrote:

Dear Iain

I believe Gordon has recently spoken with you about The Deepings Green Walk.

Please could you read and reply to this letter and attachment.

Many thanks

Pam Byrd

<Covering letter for The Deeping Green Walk consultation.docx> <Consultation on The Deepings Green Walk.pdf>



Gordon Smith <gordini36@gmail.com>

Fwd: Consultation on the Deepings Green Walk

1 message

Pam Byrd <pam.byrd@deepingsgreenwalk.co.uk>
 Reply-To: Pam Byrd <pam.byrd@deepingsgreenwalk.co.uk>
 To: gordini36@gmail.com

16 January 2018 at 15:57

----- Original Message -----

From: Angela Hankins <peakirkparishcouncil@hotmail.co.uk>
 To: Pam Byrd <pam.byrd@deepingsgreenwalk.co.uk>
 Date: 30 November 2017 at 12:32
 Subject: Consultation on the Deepings Green Walk

Dear Dr Byrd

I am responding to your letter of October 2017 in relation to consultation on the Deepings Green Walk.

The Parish Council supports the Deepings Green Walk project and would like to be kept informed of future developments.

As the parish council in Peakirk works very closely with the Northern Footpath Forum, and 2 of our councillors are lead members of that group the comments of the parish council are very similar to those you may already have received from the Northern Footpath Forum.

We would make the following comments:

The Name:

We were confused by the different names given to different aspects of the project.

o What is the difference between The Green Belt, The Green Girdle, The Green Grid, The Green Walk and Green Space?

o We understand that Green Belt, Green Grid and Local Green Space have accepted definitions in planning terms.

o This area does not have a Green Belt.

o Peterborough City Council's Open Space Strategy for the current Local Development is based on the Peterborough Green Grid, which identifies areas of potential Green Infrastructure development. Is this a similar idea?

o Local Green Space is defined by the National Planning Policy Framework Planning Practice guidance. 'Local Green Space designation is for use in Local Plans or Neighbourhood Plans. These plans can identify on a map ('designate') green areas for special protection.' Designation as a LGS gives the same protection as a Green Belt.

Please could you explain where these terms are appropriate and show them on a map to avoid confusion to developers and users.

The Map:

There are 2 maps/diagrams in the consultation document.

o The Deepings Green Walk Girdle diagram shows Deeping Lakes SSSI [the Nature Reserve] as being adjacent to Station Road. This is not the case. This area is in private ownership right down past the railway line.

o The Deeping Walk map shows a variety of options towards the east. How does this tie in with the previous diagram?

o The bridge we are aiming to build across the River Welland, upstream from the railway bridge is marked as a possible link to the Peterborough Green Wheel, but it is unclear how this relates to the Green Girdle, if at all. If you were aiming to use the Deepings Green Walk from the bridge to access Deeping Lakes, how would you do this? Many dog walkers and U3A groups already use the track from Casey's Corner down to the riverbank and I'm sure this would be a popular route.

o The map shows several routes that are already designated Public Rights of Way. Would it be possible to distinguish these from 'gaps' where future provision needs to be developed?

Yours sincerely

Angela

Angela Hankins
Clerk to Peakirk Parish Council



Your ref: n/a
Our ref: 17507
DD: 01908 541609
E: robert.love@bidwells.co.uk
Date: 14th December 2017

Dr Pamela Byrd
Deepings First
The Institute
38 Church Street
Deeping St James
Lincolnshire
PE6 8HD

Sent by email only

Email: pam.byrd@deepingsgreenwalk.co.uk

Dear Pam,

**Representation to the Deepings Green Walk Consultation
On Behalf of The Rathbone Trust**

Thank you for the invitation to comment on the consultation on the proposed Deepings Green Walk. I write on behalf of Bidwells' client, The Rathbone Trust, in response to the consultation.

I enclose with this response 2 no. Location Plans of my client's land interest at Market Deeping. The first Location Plan (drawing no. C.1990) shows my client's land interest at Land west of Linchfield Road, Market Deeping. The second Location Plan (drawing no. B.13,617) shows my client's land interest at Land between A15 and Peterborough Road, Market Deeping.

In summary, we are supportive of the proposed Deepings Green Walk and acknowledge that the proposal has the potential to have a positive impact on the health and well-being of the local community and visitors to the Deepings.

We note that from the map showing the proposed route for the Deepings Green Walk, part of the route is planned through my client's sites at Land west of Linchfield Road and Land between A15 and Peterborough Road. Both of my client's sites have been identified as a draft allocation for development in the South Kesteven Draft Local Plan that was consulted on in Summer 2017.

We are supportive of a route for the Deepings Green Walk passing through both of my client's site and consider that the route could be incorporated into future development proposals of the sites.

However, we must stress that the exact route of the Deepings Green Walk through my client's site must remain indicative at this stage. We consider that the South Kesteven Local Plan must become adopted first and site specific masterplanning for each of the sites must take place before the exact route of the Deepings Green Walk can be defined.

We also note that part of the proposed route on the Linchfield Road site appears to be located along the northern and eastern boundaries of the site. Here, the site has been subject to tree planting that were implemented some 15 years ago. This part of the site could potentially be included as part of the proposed

John Ormond House, 899 Silbury Boulevard, Central Milton Keynes MK9 3XJ
T: 01908 202190 E: info@bidwells.co.uk W: bidwells.co.uk

**Representation to the Deepings Green Walk Consultation
On Behalf of The Rathbone Trust**

route for the Deepings Green Walk. However, we must again stress that the route remains indicative at this stage until it can be defined through the emerging Local Plan and site specific masterplanning.

Should you have any queries in respect of my client's representation, please do not hesitate to contact me. My contact details are included in the letterhead. Alternatively, I look forward to receiving your written confirmation of my client's representation to the consultation on the proposed Deepings Green Walk.

Yours sincerely



Robert Love
Senior Planner, Planning

Encl. Location plan (drawing no. C.1990)
 Location plan (drawing no. B.13,617)

Cc. Client

Location Plan - Land west of Linchfield Road, Market Deeping

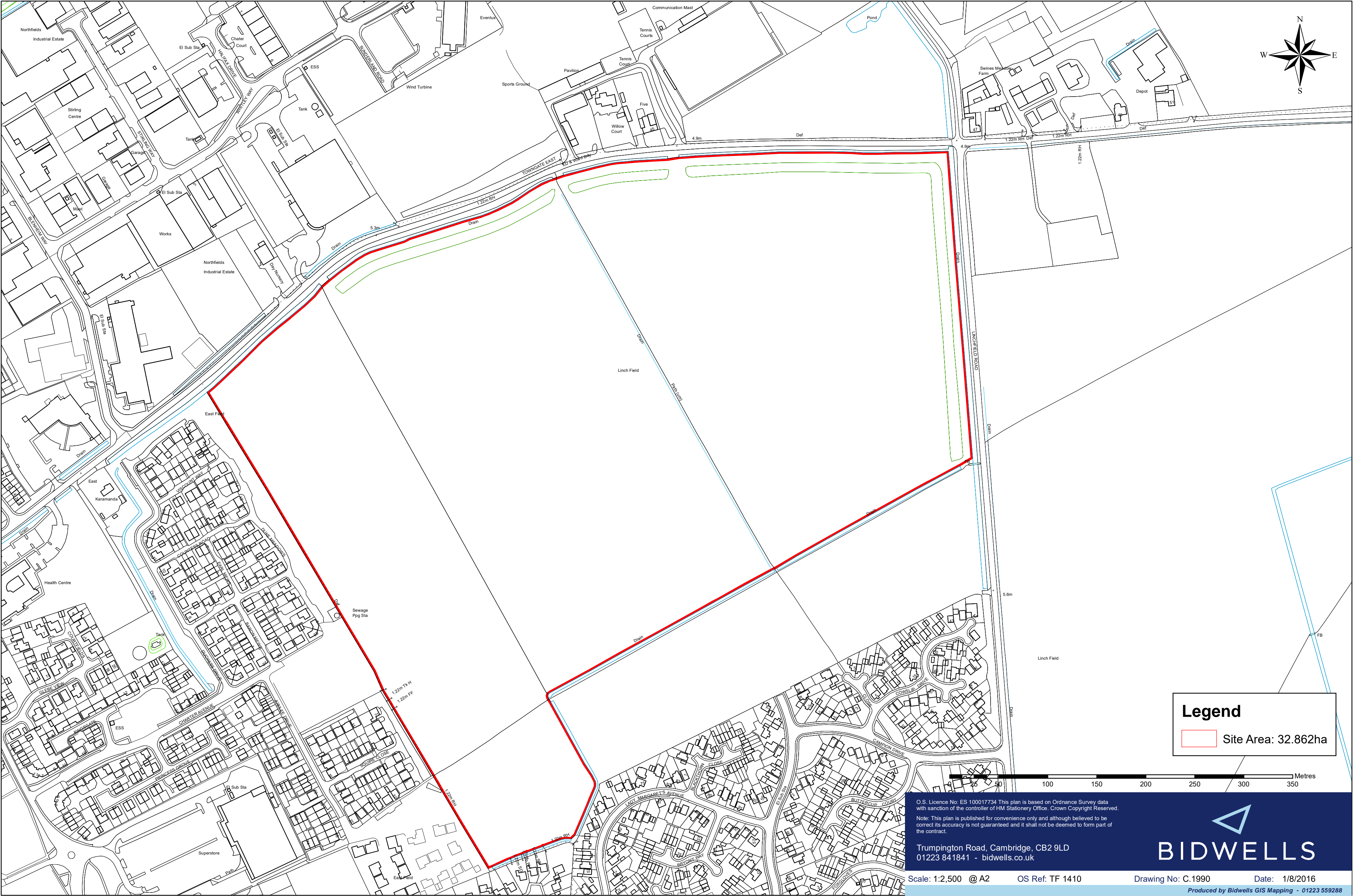

Location Plan - Land between A15 & Peterborough Road, Market Deeping

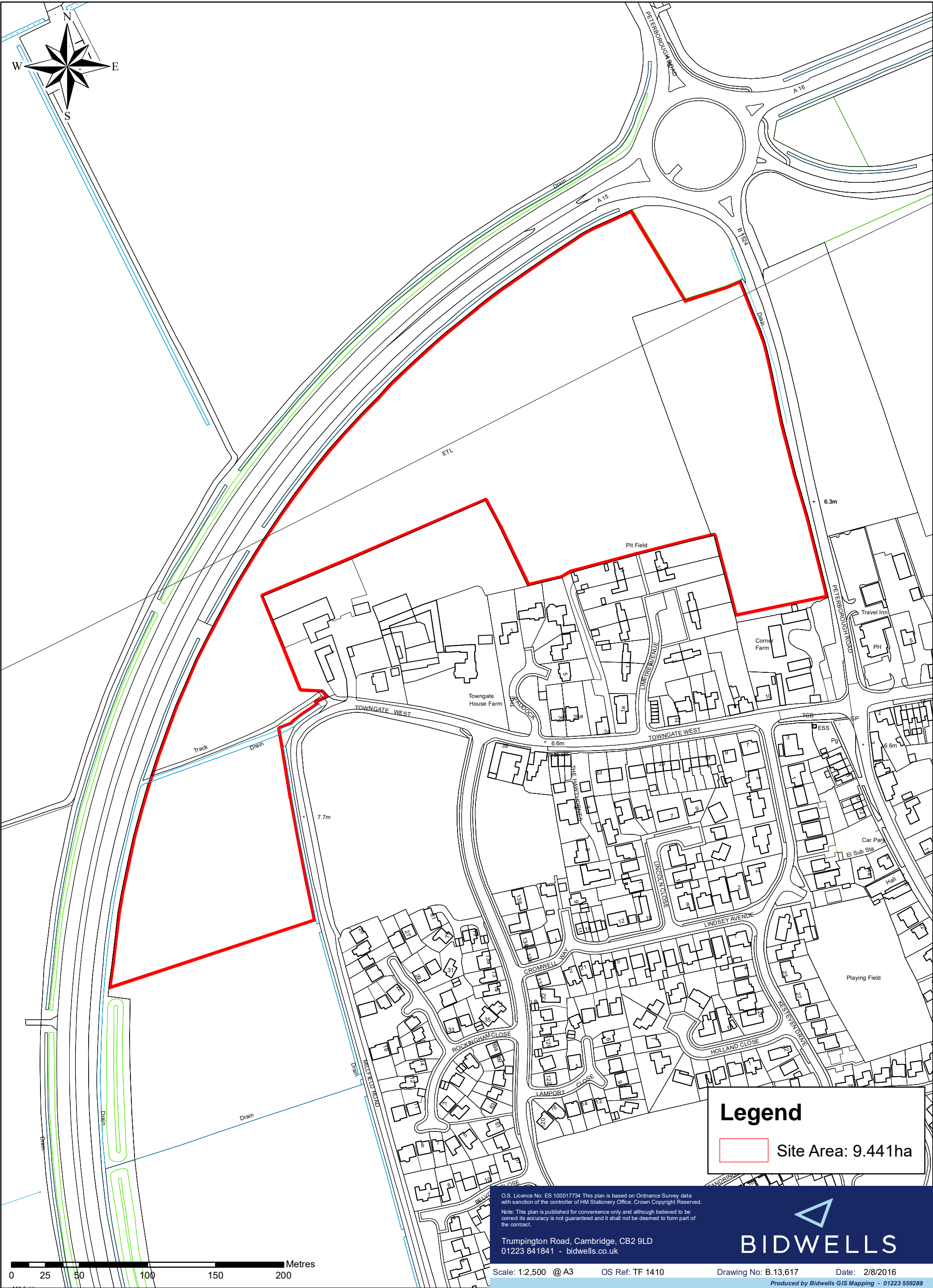



Ref: GA/JS/07416/L0005

30th November 2017

Dr. Pamela Byrd
Deepings First
The Institute
38 Church Street
Deeping St James
Lincolnshire
PE6 8HD

Dear Pamela,

Representations to the Consultation on the Deepings Green Walk
On behalf of London & Economic Properties

On behalf of our clients London & Economic Properties (LEP) we wish to make representations to the current consultation on the Deepings Green Walk.

The purpose of this submission is to highlight our clients support for the proposed Green Walk but to also raise concerns with the location of the Green Walk proposed with particular reference to its location along the western side of Linchfield Road.

This letter starts by providing a background to London & Economic Properties work in Market Deeping and Deeping St James, it then details their comments on the Deepings Green Walk consultation document in which consultation closes on the 30th November 2017.

Background

As Deepings First will be aware from previous meetings and communications, London & Economic Properties are actively involved in the progressing of an outline planning application for a sustainable residential development at land north of Burchnall Close and west of Linchfield Road.

The Exchange | Colworth Science Park
Sharnbrook | Bedford | MK44 1LZ
t 01234 867135 | e info@arplanning.co.uk | w www.arplanning.co.uk

Armstrong Rigg Planning Ltd
Registered in England & Wales No 08137553. Registered Address:
The Exchange, Colworth Science Park, Sharnbrook, Bedford, MK44 1LQ.

The site is allocated in the South Kesteven Council Site Allocation and Policies Development Plan Document (2014) under reference SKLP39 and Policy DEC1 for an indicative capacity of 100 dwellings to be delivered between 2021 and 2026. The Councils Five Year Housing Supply Assessment 2015-2020 however confirms that the site can be brought forward earlier than indicated in order to provide the buffer required by Paragraph 47 of the NPPF.

Furthermore, the site is allocated under SKLP39 in the District Councils Consultative Draft Local Plan (2017) along with land to the north of the site (Ref. SKLP253) as illustrated in Figure 1 below.

Figure 1: Location of Site and Emerging Allocation

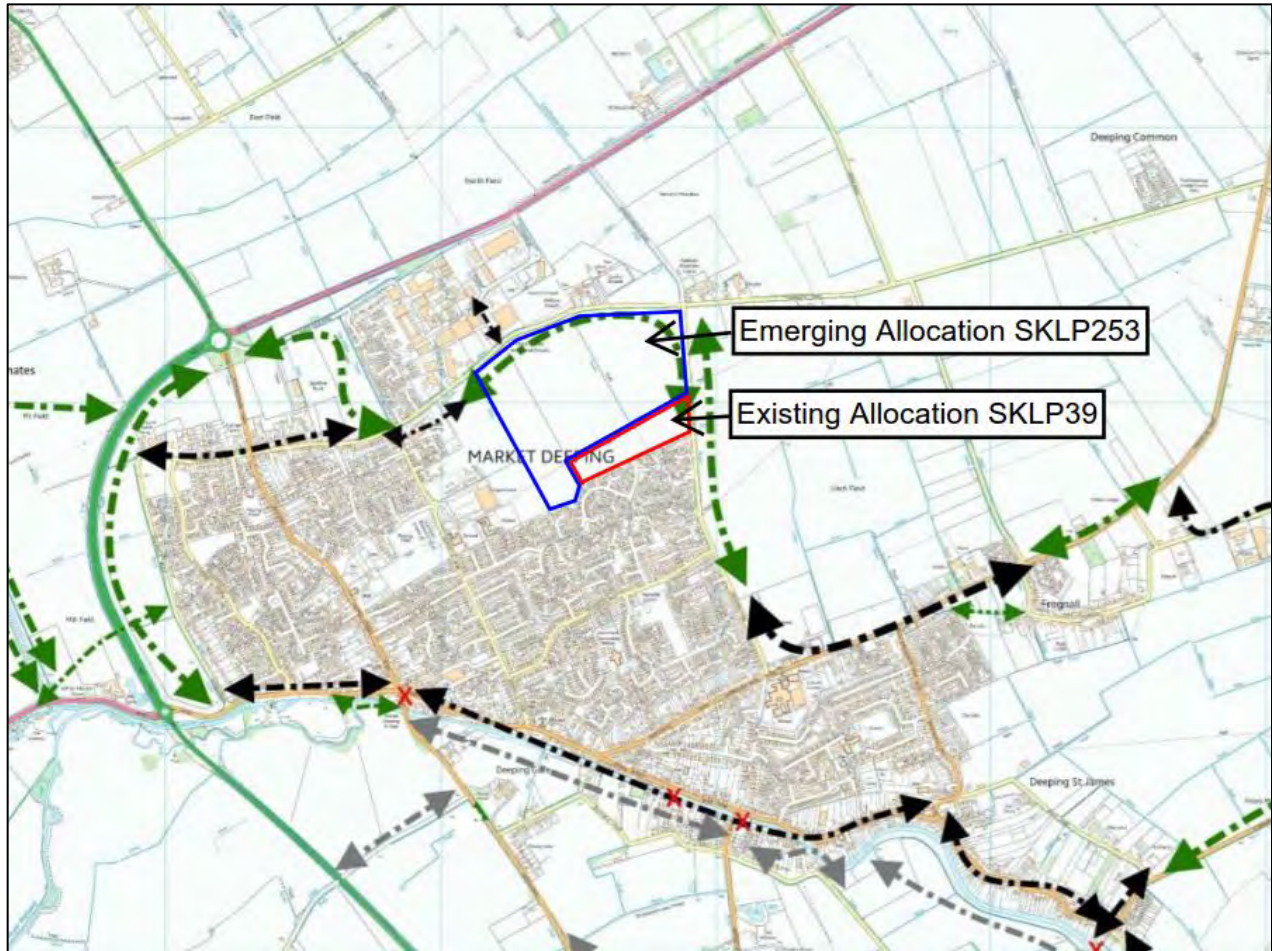

As a result of a pre-application exercise which consisted of meeting with both the District and Town Councils as well as Deepings First and public exhibition, it was agreed that the best way to progress this site would be as an Outline planning application with access for consideration and other all matters reserved for assessment at a later date. This would give time for the emerging Local Plan to progress and the position of land to the north of the site to be confirmed.

LEP is therefore currently preparing an Outline application for up to 145 dwellings with access proposed off Burchnall Close to the south of the site and Linchfield Road to the east of the site. The scheme for 145 dwellings is policy compliant and will not result in any issues of acknowledged importance and in turn will result in a number of material planning benefits, including:

- The delivery of a residential development which has considered and integrated nicely with both existing and potential future development sites,

- Future residents will benefit from the sites sustainable location within walking distance to nearby key services, a range of frequent bus services, sport and recreational facilities and an excellent network of vehicular and pedestrian links,
- The scheme will enable the site to be delivered in a manner which has regard to and responds positively to the local area resulting in benefits to the landscape character, the highway network, biodiversity and ecology, green infrastructure and community benefits,
- The scheme would result in the provision of 145 dwellings including the policy compliant affordable housing, a range of accommodation types in response to local needs, additional open space, pedestrian, cycle and highway improvements, landscape and biodiversity enhancements and financial contributions towards services and facilities,
- Furthermore, the proposed scheme is sustainable, viable and deliverable for residential development.

Comments on the Green Walk Consultation

As the above background information demonstrates, London & Economic Properties are actively involved in the progression of a planning application for a residential development and are committed to enabling the sustainable development to help meet the local areas housing needs. The land in question is directly effected by the proposed off-road Green Walk route which currently proposes running along the eastern boundary of the site.

While the applicant supports the green walk proposals, the current route will directly impact the proposed access to the site, which along with access of Burchnall Close is the most appropriate in terms of highway safety for the site which has been demonstrated by a traffic surveys and the resultant Transport Assessment which states that both accesses are needed to accomodate the proposed residential development.

The Green Walk has been proposed on both the eastern side and western side of Linchfield Road and will have a direct impact on the access to the site. The Green Walk would therefore impede the delivery of a housing allocation, in a time were housing is needed urgently and would therefore be contrary to Policy DEC1 of the Site Allocation and Policies Development Plan Document (2014). We are of the view that there is no need for the Green Walk to be in place on both sides of Linchfield Road as there are a number of considerable pedestrian benefits being provided within the scheme itself.

As indicated in Figure 2 below the site is bound along the northern boundary by a Public Right of Way (PROW) and an additional PROW also runs from north to south through the middle of the site. The proposed scheme will retain these pedestrian routes which enable direct access from the site to the village centre and associated services. As a result of retaining these routes residents will be within walking distance of the majority of key services and public transport facilities in the village. The retention of the two PROW already supports the objectives of the Green Walk as set out in the consultation document and we believe the inclusion of the Green Walk along the eastern boundary of the site will have no further benefits in addition to its provision along the eastern side of Linchfield Road.

Figure 2: Public Rights of Way

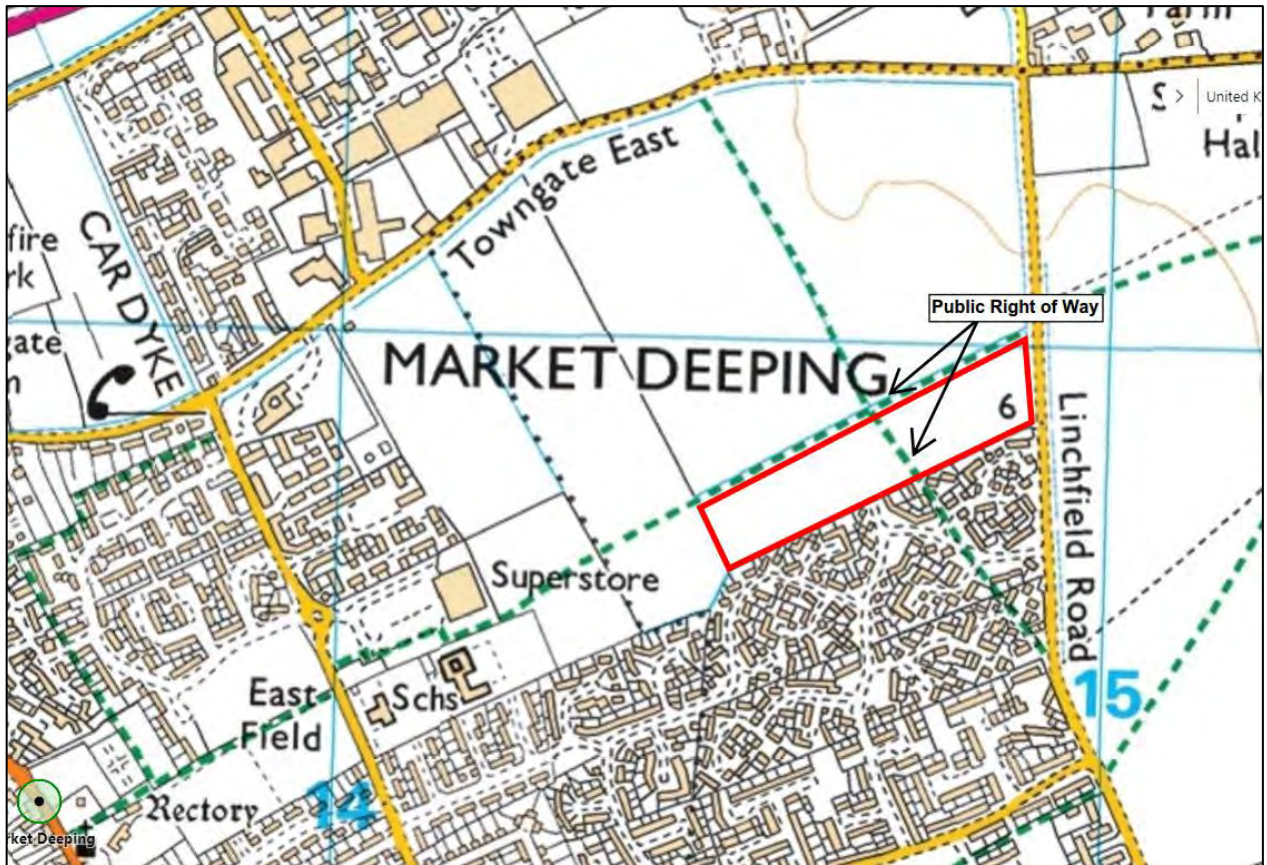

Furthermore, there are a number of constraints which will further restrict the delivery of the Green Walk along this boundary. As illustrated at Figure 3 below a drainage ditch runs beyond the western side of Linchfield Road and in order to accommodate access an attenuation pond has been proposed on the north-east corner of the site. The proposed Green Walk will directly impact both the drainage ditch and the proposed attenuation area resulting in deliverability issues.

Figure 3: Drainage Ditch along Linchfield Road



View looking south across the eastern boundary of the site

Conclusions

While London & Economic Properties Limited supports the idea of the Green Walk we strongly object to the location of the off-road Green Walk on the western side of Linchfield Road and the eastern boundary of site allocation SKLP39 for the following reasons:

- The proposed Green Walk in this location directly impacts the site access off Linchfield Road which has been demonstrated to be a safe and suitable access option for the site,
- The delivery of the Green Walk in this location through the Neighbourhood Plan which is at very early stages will impact the delivery of a housing allocation at a time when there is an urgent need for housing in the Locality and the District,
- The retention of the PROW along the northern boundary and through the middle of the site already provides the benefits and objectives sought from the Green Walk in this location and is the much more sustainable option,
- There is no need to provide an off-road Green Walk on both sides of Linchfield Road and its location along the eastern side of Linchfield Road is much more sustainable given there is no land allocated for residential development.
- There is a drainage ditch located along the western side of Linchfield Road and a proposed attenuation pond on the north-east corner of the site which impose further constraints for the delivery of the Green Walk and if adopted further deliverability issues for the housing allocation.

We trust that these representations will be considered in the assessment of the Green Walk Consultation and Neighbourhood Plan and that comments provided viewed favourably.

Yours sincerely



Geoff Armstrong (geoff.armstrong@arplanning.co.uk)

Director

Armstrong Rigg Planning

Direct Line: 01234 867130

Mobile No: 07710 883907



Gordon Smith <gordini36@gmail.com>

Fwd: The Deepings Green Walk Consultation

1 message

Pam Byrd <pam.byrd@deepingsgreenwalk.co.uk>
Reply-To: Pam Byrd <pam.byrd@deepingsgreenwalk.co.uk>
To: gordini36@gmail.com

16 January 2018 at 15:56

----- Original Message -----

From: Darren Fabris <Darren.Fabris@kier.co.uk>

To: "pam.byrd@deepingsgreenwalk.co.uk" <pam.byrd@deepingsgreenwalk.co.uk>

Date: 30 November 2017 at 11:23

Subject: The Deepings Green Walk Consultation

Dear Dr Byrd,

Re: The Deepings Green Walk Consultation

Land owned by the Lincolnshire County Council (LL290651) on the north side of Stamford Road, west side of Millfield Road, Market Deeping

I have been asked by Lincolnshire County Council (LCC) to respond on their behalf to your recent consultation on The Deepings Green Walk. My response is focused on the questions posed within your consultation letter. Each question is addressed in turn:

1. Do you support the Deepings Green Walk project?

LCC supports the broad aims and objectives of the project, namely to promote healthy living for people of all ages by establishing green spaces, and securing accessible pathways throughout The Deepings. Promoting alternative means of transport to the private car is also acknowledged as being a notable benefit. However, LCC cannot support the proposed route as shown on the plan attached to your consultation letter of October 2017 for the reasons detailed below.

2. How might its development affect you and how are you able to contribute?

The Mill Field is located to the west of Millfield Road and forms part of LCC's County Farms Estate portfolio. As landowner, LCC maintains and manages this portfolio in the wider public interest. LCC is currently promoting the site for residential development and South Kesteven District Council has chosen the site as a preferred allocation site within its emerging Local Plan (DEP1-H2: Circa 200 dwellings).

Work is currently ongoing to develop a masterplan for the site and LCC would welcome your input into this process with a view to incorporating a safe and accessible green route. If you are keen to be involved, then I would look to facilitate these discussions early in the new year.

Residential development of the site would provide an opportunity to maximise green routes and public open space on the Mill Field. Identifying and/or designating green walking routes in advance of the master-planning process would fail to achieve the site's full potential.

In light of the above, it is premature to 'agree' a green walking route through the Mill Field that could negatively impact upon delivery of the proposed allocation site.

3. Are there access improvement suggested or hot-spots we should know about?

A public right of way (PROW) transects the site at a point approximately 370m to the north of the Millfield Lane/B1166 junction. The PROW leads to White House Farm in the west and through residential properties to the east (Tattershall Drive, Meadway). This PROW provides a narrow passage across Mill Field and the general public are not permitted to enter the wider land, which is in agricultural use. Improvements to the existing PROW can be addressed as part and parcel of the master-planning process.

I trust that the above comments will be taken into account by the project team and I hope that you will accept my invitation to be involved in the master-planning process.

I look forward receiving an acknowledgement to our representations in due course.

Yours sincerely

Darren Fabris

BSc (Hons) MRICS RICS Registered Valuer

Estates Manager

Project & Contract Services

Kier Services | **Workplace Services** | County Offices, Newland, Lincoln, Lincolnshire LN1 1YL

T: 01522 836259 | M: 07899 094 247 | www.kier.co.uk

Connect with us | follow us on [LinkedIn](#) | like us on [Facebook](#) | follow us on [Twitter](#) | follow us on [Google+](#) | follow us on [Instagram](#)

Our values are enthusiasm, collaboration and forward-thinking

Kier Business Services Limited | Registered in England No. 3679828

Registered Office: Tempsford Hall, Sandy, Bedfordshire, SG19 2BD

From: Gordon Smith [mailto:gordini36@gmail.com]

Sent: 18 October 2017 13:00

53 of 65

To: Darren Fabris <Darren.Fabris@kier.mouchel.com>
Subject: Fwd: Deepings Walk

Dear Mr Fabris

I attach a letter that is both notifying you as landowner of an affected piece of land, but also as you may have a view that might influence our strategy. So you have the fullest picture, I attach an email stream so you can see the matter of policy is being addressed by other parts of LCC.

Please ring if you want more explanation.

Gordon Smith,
for Deeping First.
07789 483134

This email is sent on behalf of Kier Group. This email and any attachments are confidential and intended solely for the use of the individual or entity to whom they are addressed. If you are not the addressee, please do not use or publish its contents, please notify Kier Group on [+44 \(0\) 845 607 7000](tel:+44208456077000) immediately and then delete it. Contracts cannot be concluded with us nor services effected by email. Emails are not secure and may contain viruses, you are advised to scan all messages for viruses with your own anti-virus programme. Kier Group may monitor emails.



Gordon Smith <gordini36@gmail.com>

Re: Seeking your views on the 'Deeping Walk'

1 message

Gordon Smith <gordini36@gmail.com>

16 November 2017 at 09:45

To: Info at Alston Country Homes Ltd <info@alstoncountryhomes.co.uk>

Thanks Stuart. Useful information.
Gordon

On 16 November 2017 at 08:40, Info at Alston Country Homes Ltd <info@alstoncountryhomes.co.uk> wrote:

Morning Gordon

We don't have any control over this area of land, it is farmed by Robert Peasgood and the land managers are Bidwell's in Cambridge. The reduced size on the draft Local Plan may be due to the bund going round the bypass.

Regards

Stuart Fox
Director
Alston Country Homes Ltd

 Please consider the environment before printing this e-mail

Company Registration Number: 1707581
Registered Address: Unit 8 The Globe Centre, 113 Spalding Road, Deeping St. James, Peterborough
Lincolnshire PE6 8SD

E: stuart@alstoncountryhomes.co.uk
T: 44 (0) 1778 346773
F: 44 (0) 1778 349131

From: Gordon Smith [mailto:gordini36@gmail.com]
Sent: 15 November 2017 16:25
To: Info at Alston Country Homes Ltd
Cc: Pam Byrd
Subject: Re: Seeking your views on the 'Deeping Walk'

Dear Stuart

Thanks for your support.

The corner in question is plainly one of the many interesting pinchpoints we will need to review. I have had a look at the ownership of the land in question (as attached) and see that the Rathbone Trust are freeholders of the larger lump of land between Vergette Court and the Bypass. The council's recent draft Local Plan review reduced the size of the allocation on this land leaving, as it happens, space near the ByPass for our Green walk (not their intention, just our opportunism).

I guess that this wider area of land between Vergette and the Bypass (coloured green on the attached) has nothing to do with you. Is that right?

Regards

Gordon
07789 483134

On 15 November 2017 at 15:34, Info at Alston Country Homes Ltd <info@alstoncountryhomes.co.uk> wrote:

Hi Gordon

Many thanks for the email, I have looked at the proposal and would support the idea. My only concerns would be the proximity of the footpath in relation to the corner of the garden to 2 Vergette Court although I suspect the occupant will be objecting.

Keep me updated with progress and if you wish to meet to discuss at some time in the future please give me a call.

Regards

Stuart Fox
Director
Alston Country Homes Ltd



Gordon Smith <gordini36@gmail.com>

Re: Deepings First - Deepings Green W alk

1 message

Gordon Smith <gordini36@gmail.com>

1 December 2017 at 13:37

To: Clerk Admin <feoffeeclerk@outlook.com>

Cc: Pam Byrd <pam.byrd@deepingsgreenwalk.co.uk>

Thanks for that. If it helps, the plan expresses very long term ambitions and there is no money yet available - so (as you may have guessed) we have no plans nor the means to seek purchase from the charity. Consequently, I do not want our long term ambitions to worry the tenant. I do not know, but guess the tenant will reasonably say that any reduction in size of the farmed land could affect viability.

In any event, I do not see a new pedestrian route being secured whilst there is still farmland there. The whole project as it affects the tenant may only take on new meaning if the larger area of land to the south - owned by the county council - has a confirmed new future as development land (it was controversially proposed for housing in the last draft of the local plan). So I suggest you keep an eye on the land to the south as that will offer a lead on possible change. It may be that the developer of that land takes an interest in your own land.

Our plan will just put down markers to influence future development if it ever occurred on the Feoffes land. Please feel free to forward this email on ; I am also happy to take calls to assist understanding

Gordon

for Deeping First
07789 483134

On 1 December 2017 at 12:33, Clerk Admin <feoffeeclerk@outlook.com> wrote:

Good afternoon Gordon,

Hope you are good.

As promised I am coming back to you regarding the above.

A meeting of the Trustees was held today. The Trustees have asked me to give to you the following feedback.

The Trustees thank you for the document. They have said that this document should be shared with the tenant farmer who rents the land. These details are to be sent via the agent that manages the land rent on behalf of the charity, and those details are:

Stephen Knipe, [1 A Abbey Road, Bourne](#) 01778 421900 they have an email address of enquiries@stephenknipe.co.uk

As the land is rented by a tenant the Trustees feel it is right for the tenant to comment on the document.

Best wishes,

Kind regards,

Julie Bourne

Feoffee Secretary

Proposed John Eve Field Footway and Cycleway Project

Written by Cllr Adam Brookes

Background

It is believed that the Town Council will support active travel and recognise the benefits it can bring, such as reducing car usage which can reduce congestion, reducing the impact on the environment, and health benefits through reduced vehicle emissions and increased physical activity.

The council should continue to look to contribute to the promotion of active travel through lobbying others to improve provision but also by seeking opportunities that arise in the delivery of the council's services and through the council's land assets.

Proposal

The council should create a paved route for pedestrians and cyclists to connect Godsey Lane and Church Street through the John Eve Field/Glebe Park, along the route of Footpath No. 4.

This is an opportunity for the council to create a useful direct contribution to the promotion of active travel in Market Deeping, for cycling and walking, and including those using wheelchairs and mobility scooters.

This would provide a pleasant, traffic-free route between two key roads, linking important destinations such as the schools, church, and Tesco supermarket. It will also help to connect the north Godsey Lane area to the 101 bus route on Church Street, helping to promote bus travel. This route will also become increasingly important with significant housing development likely to take place in Deeping St James, further along Footpath No. 4.

The proposed route would consist a 4 metre wide footway/cycleway. The surface would be tarmac or similar to ensure it is suitable for use by all in all weather conditions.

The route will be lined with a suitable fence to reduce the risk of conflicts between park users, including children and dogs, and cyclists. The fencing should not be immediately adjacent to the

paved surface to allow for a grass verge to accommodate potential services such as electricity for lighting of the route or for use during events.

Lighting would be provided to facilitate use during night time. This could include suitable lighting to allow for greater recreational use of the park alongside, particularly during winter evenings.

There shall be several crossings suitable for vehicles. The route shall be constructed to a suitable standard to accommodate occasional overrun by heavy vehicles for access during events.

It is understood that planning permission is likely to be required. The entire route is within the conservation area, near to several Grade I listed buildings, and so the design will need to reflect the need to preserve the character of the conservation area.



Figure 1 - Map showing the route of the proposed improved footway/cycleway

Delivery

This is a large, complicated project which will require significant funding. The council should make provision in the 2018/19 budget to enable initial design work and consultation with key stakeholders. A figure of £5,000 is suggested. It may be possible to reallocate some of the funding set aside for the Godsey Lane footway project should there remain a surplus.

As part of the route, the council should look to take ownership of the cemetery driveway and construct a paved surface.

It is considered likely that other sources of funding may be available for a project of this nature. Work to identify funding should also be a priority. This may include the council borrowing from the Public Works Loan Board.

During 2018/2019 the council should look to engage a suitable contractor to create detailed designs. These will be the subject of public consultation, for seeking planning permission from the District Council, and to invite bids to execute the work. Early, pre-application, advice from the District Council should be sought to understand likely planning issues and particularly the risk of increased costs due to the need to mitigate the impact on the conservation area.

The council should also work with the County Council with a view to see if it would be possible for them to adopt the route and so take on responsibility for future maintenance. It is likely that the design of the interface with Godsey Lane will require particular attention and work with the County Council.

Recommendation to Full Council

This committee recommends the council supports in principle the construction of an improved footway and cycleway across the council's John Eve Field/Glebe Park as described here and that the council makes a £5,000 provision in the 2018/19 budget to enable initial work to deliver this.

Facebook post from Adam Brookes 22.11.17

Just back home after this evening's Town Council meetings. I'm disappointed that my proposal at the Amenities & Open Spaces committee meeting to improve the public footpath across the council's John Eve Field/Glebe Park was strongly rejected.

Despite my proposal acknowledging that there were many issues that would need further research, and so only seeking funds to look at initial design work, there was no support even to do this.

Concerns raised included the need given other routes available, the general feasibility, potential misuse, and risks of conflicts between "Lycra-clad speeding cyclists" and other users of the park. I had suggested a fence alongside the route to address that issue but there were objections to this.

I made that point that whilst there would be risks associated with this proposal, there are already, likely much higher risks, of pedestrians and cyclists instead using existing roads. I also suggested that creating new, direct routes, may provide a more pleasant and convenient experience and so help to encourage active travel.

Noting the opposition to this proposal, I did suggest a more modest project just to look at surfacing the route of the public footpath to make it more suitable for pedestrians including those using wheelchairs and other mobility aids.

That was a little better received but when I proposed we set aside funds in next year's budget to look at this that was rejected. None of the other committee members present would second that proposal so it wasn't even voted on.

I remain of the view that there is scope for this footpath to be improved in some form and so will be considering the feedback given tonight to see if my proposal could be adapted so it could be accepted by the council.





Gordon Smith <gordini36@gmail.com>

Fwd: Deepings Green W alk

1 message

Pam Byrd <pam.byrd@deepingsgreenwalk.co.uk>
Reply-To: Pam Byrd <pam.byrd@deepingsgreenwalk.co.uk>
To: gordini36@gmail.com

16 January 2018 at 15:55

----- Original Message -----

From: Colin Gamble

To: pam.byrd@deepingsgreenwalk.co.uk

Date: 12 November 2017 at 15:53

Subject: Deepings Green Walk

Pam

I would be very interested in becoming involved in the Project, I am very interested in green issues and an amateur bird watcher , tree lover , butterfly enthusiast and wild flower spotter

Regards

Colin Gamble

Sent from my iPad

October 17th 2017

Gordon

Re: Greenwheel

My responses to the Greenwheel proposals are: -

- Will it be suitable for wheelchairs and/or motorised buggies?
- Map needs to be clearer - possibly out of date as one "open fields" area now has housing and a care home; map has "open fields" and "fields" - is there a difference?
- Mill Field is NOT a natural environment
- Picture shows walkers by a hill - no such hills in this area!
- NOT sure you have "wide vistas" when approaching Deeping - odd use of language.

Lucy Smith

36 Stamford Road

Market Deeping

PE6 8AB.

Resident in Market Deeping since 1996.



Gordon Smith <gordini36@gmail.com>

Fw: Form Message re Green W alk

1 message

Pam Byrd <pam@byrdassociates.ltd.uk>
 To: Gordon Smith <gordini36@gmail.com>

10 November 2017 at 09:24

From: form-processor
 Sent: Thursday, November 9, 2017 8:47 PM
 To: pam@byrdassociates.ltd.uk
 Subject: Form Message

Form response notific aon

The following form has been submit ed from your website - <http://www.deepingsgreenwalk.co.uk>.

Name: George Shelton

Email: george.shelton@talktalk.net

Phone: 1778343755

Message: Looking at the proposals my wife and I see a gap in the provision of facilities for the wider community. As horse owners who have lived in Deeping St James for over 30 years my wife and I are disappointed to note that no provision has been made for opening up routes available for riders. All the proposals are for walkers and cyclists (who should not be on footpaths anyway) and never do we hear of anything for horse riders to get off the increasingly dangerous roads. For example, the only bridleways in Deeping st James stop a. er a few yards and then become footpaths. This can only be an anomaly of the original registraon of rights of way and we would want to see the provision of additional bridle ways to get riders off the roads and in safety.

Having once been involved in an accident where a driver hit a horse when we were riding out, which subsequently had to be destroyed, we really would like to see some safety for horse owners in the Deepings being considered.

We have submit ed to the parish council and the footpaths partnership that the proposed bridge over the river Welland near to the railway should be available to horse riders as well as being wheelchair compliant, but have not received any positive responses. This is disappointing because in my previous position working for the Environment Agency as their Estates Operations Manager I had positive responses to allowing horse riders to use the flood meadows on the opposite side of Eastgate, which could have provided access to the Green Wheel. Peterborough does invite horse use of their rights of way. The Environment Agency have also opened up access along the Maxey Cut, and have a position to promote public access, and previously in my professional role have agreed to open up bridleway access where possible. Although I am writing in my private capacity and not for or on behalf of the Environment Agency, I would be happy to discuss this further and to put the organisers in touch with the appropriate people, as I could not deal with this through my conflict of interest.

If you wish to contact me our address is Bank House, 179 Eastgate, Deeping St James

Reply to customer